



FEMA

# Risk MAP Discovery

## Okanogan & Wenatchee Watersheds

Information Exchange Sessions  
March/April 2015

**RiskMAP**

Increasing Resilience Together



# Information Exchange Agenda

- **Overview of Risk MAP and Discovery**
- **Introduction to Enhanced Risk MAP Products**
- **Interactive Questionnaire**
- **Close**

# The Vision for Risk MAP

Through collaboration with State, Local, and Tribal entities, Risk MAP will deliver quality data that increases public awareness and leads to action that reduces risk to life and property



# RiskMAP

Increasing Resilience Together

- Collaborative approach
- Goals: quality data, public awareness, action that reduces risk
- Watershed-oriented
- Multi-Hazard
- Focus on up-front coordination
- Discovery is mandatory

# Risk MAP Products

## Multi-Frequency Depth & Water-Surface Elevation (WSE) Grids

10%, 2%, 1%, 0.5%, 0.2% annual chance profiles

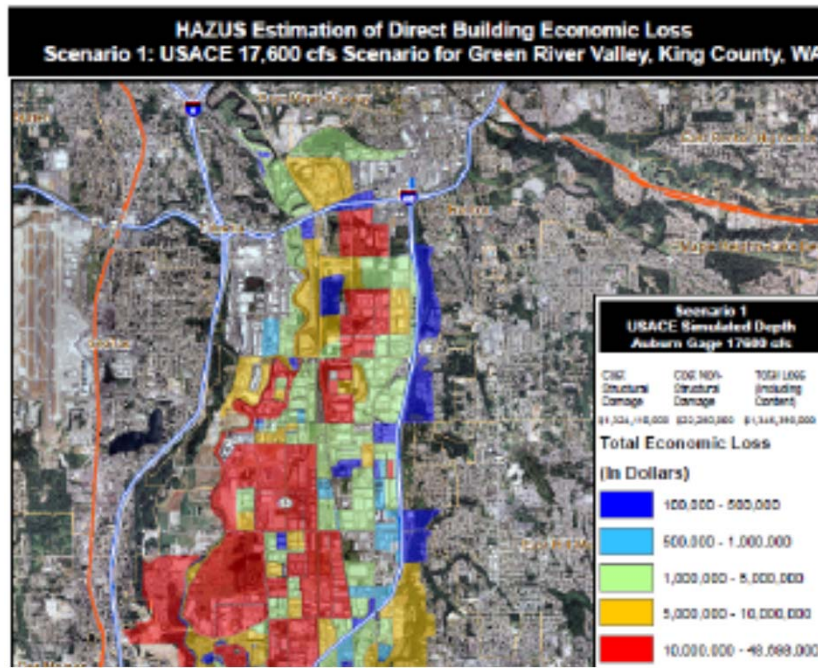

### Inundation

- 3 feet or less
- 3 to 6 feet
- 6 feet +

## HAZUS Risk Assessment & National Flood Risk Layer

Enables communities to understand risk by reference to existing structure loss

# Risk MAP Products

## Contributing Hazard Factors

Highlights areas of concern identified throughout project

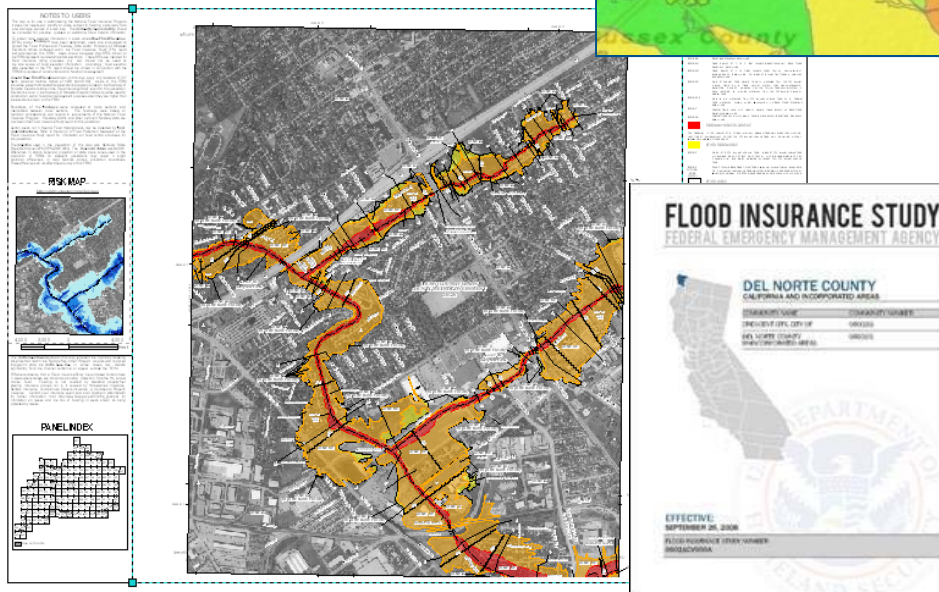
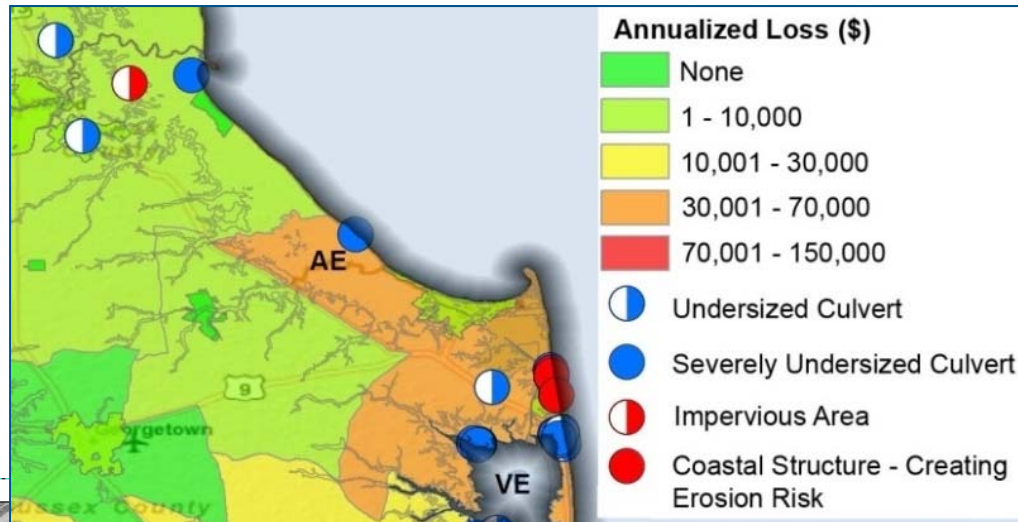

## FIS Reports and DFIRM Maps

DFIRM and FIS will continue to fulfill regulatory requirements and support the NFIP

# Discovery

***Discovery is the process of data collection and analysis with the goal of initiating a hazard risk or mitigation project and risk discussions within the watershed***

## **When:**

- After an area/watershed has been prioritized
- Before a Risk MAP project is scoped or funded

## **Required for new and updated...**

- Flood studies
- Flood risk assessments
- Mitigation planning technical assistance projects

## **Why:**

- Increases visibility of flood risk information, education, involvement
- Helps inform whether a Risk MAP project will occur in the watershed



# Okanogan & Wenatchee Discovery

- **Federal and State Data Collection**
- **Local Issues: Identify Risk MAP Needs**
  - Need support with mitigation planning?
  - Need mitigation projects?
  - Need new flood study data?
  - Need training on floodplain management?
  - Need support developing a hazard risk outreach program?
  - What else can FEMA do to help your community become resilient?
- **Pre-Discovery Interviews: March/April 2015**
- **Discovery Meetings: May 4-6, 2015**
- **Risk MAP Project(s) Identified**
- **Possible FEMA Funding Allocated for Risk MAP Project**



# Discovery Interview

- **Local Contacts**
- **Data**
  - LiDAR
  - Local or Regional GIS Data
- **Mitigation Planning**
  - Desired Mitigation Projects
- **Local Hazards**
  - Earthquakes
  - Wildfires
  - Landslides
  - Severe Storms
  - Flooding
- **Levees**
- **Environmentally Sensitive Areas**
- **Communications and Outreach**
- **Compliance and Training**

| Mitigation Planning   |  |   |
|---|--|---|
| How would you describe your level of involvement with the development of the mitigation plan? (Considerable, Moderate, Minimal) | Do you need assistance with mitigation planning in your community? (Yes, No, Possibly) | Mitigation Planning Comments, Explanations, Questions |

# Questions?

## FEMA

- **Amanda Siok, Risk Analyst, [amanda.siok@fema.dhs.gov](mailto:amanda.siok@fema.dhs.gov)**
- **Kristen Meyers, Mitigation Planner, [kristen.meyers@fema.dhs.gov](mailto:kristen.meyers@fema.dhs.gov)**
- **Ted Perkins, Regional Engineer, [dwight.perkins@fema.dhs.gov](mailto:dwight.perkins@fema.dhs.gov)**

## WASHINGTON

- **Jerry Franklin, State Risk MAP Coordinator, [jfra461@ecy.wa.gov](mailto:jfra461@ecy.wa.gov)**
- **Michelle Gilbert, Floodplain Management Specialist, [migi461@ecy.wa.gov](mailto:migi461@ecy.wa.gov)**

## STARR

- **Emily Whitehead, [emily.whitehead@stantec.com](mailto:emily.whitehead@stantec.com)**
- **Troy Sova, [troy.sova@stantec.com](mailto:troy.sova@stantec.com)**
- **Becca Fricke-Croft, [becca.croft@starr-team.com](mailto:becca.croft@starr-team.com)**